

VILLAGE OF
EDEN

THE PLACE TO GROW





THE PLACE TO GROW

Welcome to the Village of Eden

Eden is a small village in Fond Du Lac County and in the Campbellsport School District. We are happy you have chosen our community for your new home.

Your involvement in the Village Government is always welcome .Our village board meets the 3rd Tuesday of each month at 6:30 PM at the Village of Eden Office located in the Eden Community Center at 104 Pine Street in Eden.

The village office is open Tuesday, Wednesday and Thursday from 8:00 AM to 5:00 PM. Village Phone number is 920-477-4304. If no answer, please leave a voice mail and your call will be returned.

Our village website is www.villageofeden.com Village ordinances can be found on this website. Prior to construction, check for building permits by contacting the village office or safebuilt at 262-554-8280. Building permits are required in the Village of Eden . Remember to always contact Digger's Hotline at 1-800-242-8511 or log on to diggershotline.com three working days before digging to have your lines marked. For any questions not answered in the packet or on our website please call the village office at 920-477-4304.



THE PLACE TO GROW

Sewer Bills

Sewer bills are mailed out quarterly. Mailings are done January, April, July, and October.

Payments are due on the 20th of these months. Payments can be mailed back to

Village Of Eden

104 Pine Street

P.O. Box 65

Eden, WI 53019

Or

There is a drop box located at

The north entrance of the

Eden Community Center

104 Pine Street

If you are using the drop box, payments (checks and money orders) must be in a sealed Envelope.

Garbage and Recyclables

Garbage pick-up is every Friday and recyclables are picked up every other Friday. Only exception is some holiday weeks. The village clerk can provide you with the yearly calendar of pick up dates. If you do not have a calendar, please ask for one. Containers are provided by the village. If your container gets damaged, please contact the village office at 920-477-4304. Containers on the day of pick up must be placed at the end of your driveway and made assessable for the garbage truck to pick up by 6:00 AM. Please leave at least 3 feet between garbage and recycling container

FOR EMERGENCY –DIAL 911



THE PLACE TO GROW

Snow Removal

From November 1st to April 1st, There is NO Overnight Parking on village streets. Sidewalks must be cleared by noon the following day of snowfall. Please make sure sidewalks are kept clear of snow, ice and debris. Do Not Blow or Shovel snow back into a cleared street.

Grass Clippings and Yard Waste

Do not blow grass clippings into the street. There is a dumpster located at the Village Park for grass clippings and yard waste.

Eden Village Park

112 Grahl Ave.

Eden Wi 53019

Contact Ed Costello at 920-979-3444 to make arrangement or for instructions of where to dispose of brush. Do not put brush in yard waste dumpster. Small pieces of brush can be put in the trailer located beside the dumpster. Large amounts of brush, please contact Ed.

FOR EMERGENCY –DIAL 911



THE PLACE TO GROW

Property Taxes

Property taxes bills are mailed out by the 15th of December of each year.

Payment in full or 1st installment is due by January 31st to the Village of Eden office located in the Eden Community Center –104 Pine Street , (PO Box 65). Collection dates and times will be included in your tax bill. After January 31st, all payments are collected at the Fond Du Lac County Treasures Office (County Government Office) 160 S. Macy Street in Fond Du Lac. 2nd installment is due by July 31st and payment to Fond Du Lac County.

Village Park and Community Center

We have 3 parks in the Village and the Community Center which you can use for parties and events.

Eden Village Park - 112 Grahl Ave.

-Contact Ed Costello @ 920-979-3444-

Eden Community Park - 200 Reagan Dr.

-Contact Sheila Zook @ 920-904-2411

Eden Firemen's Park - 211 S. Fond Du Lac Ave.

-Contact Jay Baumhardt @ 920-960-7966

Eden Community Center - 104 Pine St.

-Contact Ed Costello @ 920-979-3444-

In addition, there is a nature park that can be accessed at South Elizabeth Street

Or at the end of the Eisenbaum walking trail behind the Community Center

FOR EMERGENCY –DIAL 911



THE PLACE TO GROW

Storage of Recreational Vehicles

No trailers, recreation vehicles, mobile homes , camping trailers and/or boats shall be stored or left standing on any street or highway for more than twenty-four (24) hours

Dog Licenses

A license will need to be obtained at the Eden Village Office –104 Pine Street

Dogs must be licensed on or before 5 months of age. A current copy of the animals rabies certificate must be presented at the time the license is applied for. Payment needs to be made before license can be issued.

Male & Female \$10.00

Neutered Males And Spayed Females \$5.00

Storm Water Management - MS4

Help keep our lakes and streams Clean Visit our web site and click on the storm water management tab

[Carpet Cleaning](#)

[Kids can Help Too](#)

[Responsible Construction](#)

[Good Dog Good Owner](#)

[Leaves](#)

[Vehicle Maintenance](#)

[The Grass Swale](#)

[The Perfect Landscape](#)

[Waterway in Your Front Yard](#)

[Healthy Swimming Water](#)

[The Perfect Lawn](#)

[Household Hazardous Waste](#)

[Power Washing](#)

[Ice and Snow Control](#)

[Rain Barrels](#)



THE PLACE TO GROW

Village Of Eden Board Members

Cory St Mary

Village President
920-979-8631

**Lawrence (Joe)
Preston JR.**

Village Trustee
920-251-3712

Kevin Goebel

Village Trustee
920-960-1371

Kelly Ouimette

Village Trustee
920-960-9745

Building Inspector

Safebuilt
262-346-4577

John Stommel

Village Trustee
920-948-5135

Todd Gitter

Village Trustee
920-948-8199

**Joseph (Jay)
Baumhardt**

Village Trustee
920-960-7966

Kari Schlefke

Village Clerk
477-4304

Assessor

Bowmar Appraisal
920-733-5369



Local Organizations and Businesses

EDEN FIRE DEPARTMENT

104 S. PINE STREET

Eden, WI 53019

KYLE SALTER

920-477-3131

EDENFIRE@VILLAGEOFEDEN.COM

EDEN FIREMEN'S ASSN, INC.

PO BOX 22

Eden, WI 53019

DON BLATZ

920-960-5371

DONBLATZ1@GMAIL.COM

Eden Volunteer Firemen's Auxiliary

PO Box 22

Eden, WI 53019

Ann Geiger

EDEN POST OFFICE

117 SHERIDAN STREET

Eden, WI 53019

NIKKI FREEDMAN

920-477-5441

CAMPBELLSPORT SCHOOL DISTRICT

114 WEST SHEBOYGAN STREET

CAMPBELLSPORT, WI 53010

PAUL AMUNDSON

920-533-8381

PAMUNDSON@CSD.K12.WI.US

WWW.CSD.K12.WI.US

EDEN ELEMENTARY SCHOOL

210 N. ELIZABETH STREET

Eden, WI 53019

KAREN SIMON

920-477-3291

KSIMON@CSD.K12.WI.US

EDEN JR ATHLETIC ASSOCIATION PO BOX 322 Eden, WI 53019

DAN MAYER 920-960-0466

DSMJMAYER@CHARTER.NET

WWW.EDENJUNIORATHLETICASSOCIATION.ORG

EDEN MEAT MARKET & CATERING

115 E. MAIN STREET

Eden, WI 53019

CALVIN HERRMANN

920-477-2711

INFO@EDENMEAT.COM

WWW.EDENMEAT.COM

EDEN CAFÉ

303 W. MAIN STREET

Eden, WI 53019

CALVIN HERRMANN

920-477-4204

INFO@EDENMEAT.COM

WWW.EDENMEAT.COM

ABSOLUTELY BANANA'S DAYCARE, LLC

211 N. FOND DU LAC AVENUE

Eden, WI 53019

MELISSA PRESTON

920-477-1034

DSMJMAYER@CHARTER.NET

MEL4231@YAHOO.COM

MANOR HILL MOBILE HOME COMMUNITY

63 MANOR HILL DRIVE

Eden, WI 53019

David and Angie Heckman

920-477-4663 or 920-204-1224

EDEN CORNER EXPRESS

301 W. MAIN STREET

Eden, WI 53019

CALVIN HERRMANN

920-477-4203

INFO@EDENMEAT.COM

WWW.EDENMEAT.COM

FLOOD OIL COMPANY, INC.

105 EAST MAIN STREET

Eden, WI 53019

ROBERT FLOOD

920-477-2403 or 920-477-5533

EDENFLOOD@CHARTER.NET

WWW.FLOODOILWI.COM

NATIONAL EXCHANGE BANK & TRUST

404 E. MAIN STREET

Eden, WI 53019

CINDY MUELLER

920-477-7027

WWW.NEBAT.COM

NORTHWINDS JUNK POST

321 N. FOND DU LAC AVENUE

Eden, WI 53019

KATE GUELIG

920-477-3220

N_WIND_EDEN@YAHOO.COM

WWW.NORTHWINDSEDEN.COM

PADDY'S PIZZA

302 WEST MAIN STREET

Eden, WI 53019

JUSTIN JOHNSON

920-477-2077 or 920-238-3944

JOHNSON54935@YAHOO.COM

DIMO'S BAR & GRILL

143 EAST MAIN STREET

Eden, WI 53019

Todd Gitter

920-477-4030

TODDGITTER0@gmail.com

2 fer's Gametime Retreat

200 East Main Street

Eden, WI 53019

Tim Immel

920-969-7874

2fersgtr@gmali.com

HELENA CHEMICAL COMPANY

102 WEST MAIN STREET

Eden, WI 53019

JORDAN HAELFRISCH

920-477-3231

HAELFRISCHJ@HELENACHEMICAL.COM

WWW.HELENACHEMICAL.COM

CAMP Mini Storage

101 Jennifer Lane

Eden, WI 53019

Chuck/Ann Geiger

920-477-2073 or 920-477-7173

That Eden lies in the center of one of the most productive agricultural sections in this part of the state is well known by all who are acquainted with the country. The section developed rapidly, especially in the past several years, and the progressive farmers grew in number. These conditions meant a greater future for the village. For years Eden realized that a banking institution was one of the business enterprises it was greatly in need of and after some united activity a bank was launched.



The Eden State Bank was organized in 1910 with a capital stock of \$15,000. A modern two story brick structure with a handsome stone front was erected in the center of the business part of the village. The lower floor of the building is used for the banking business, which consists of general banking, insurance and conveyances. The upper floor is used for offices while the basement is the home of a restaurant, being well fitted for that purpose. The cost of the building and bank fixtures was in the neighborhood of \$10,000. The officers of the bank are President, Wm. Nast Sr.; vice president Martin Kaeding; cashier W. J. Nast. These with the following gentlemen comprise the board of directors: George Flood, H. A. Kaeding and George W. Nast. As was predicted the bank has enjoyed a good business ever since its organization and is growing rapidly. The deposits are \$143,000.

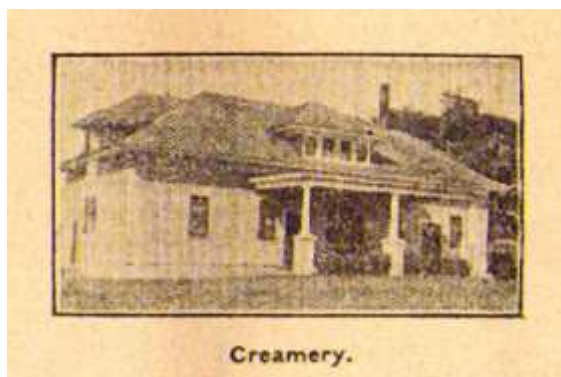

Visit <http://fdlhistory.blogspot.com/2015/12/eden-in-1913.html?sref=fb&m=1>



THE PLACE TO GROW

VILLAGE OF EDEN EDEN, THE PLACE TO GROW

The Village of Eden is located within the Town of Eden in Fond du Lac County. At the time of the 2010 census, the population was 875. The population in 2018 was estimated at 892.

While the village was founded c. 1882, a post office called Eden was first established in 1850.

The village is named after either the Garden of Eden or John Eden, an early settler.



Designed by TownMapsUSA.com